

H.J.Rigel: Quartett op10 Nr.6

Oboe
Arr. E.Huckert

Allegro

8

14

18 *tr*

22

26 *tr*

30

33

39

45

49

H.J.Rigel: Quartett op10 Nr.6

Oboe
Arr. E.Huckert

(Bars 60-63 are 1 oct. lower in the original)

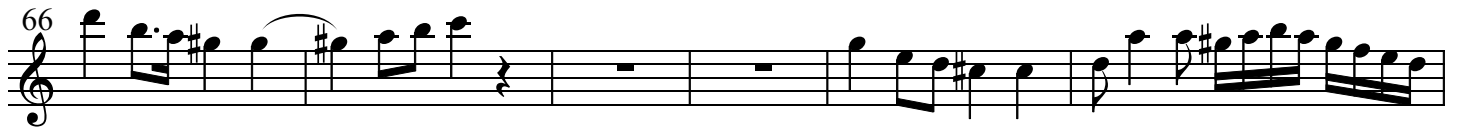

EH V1.3

Siciliano (mov. 2)

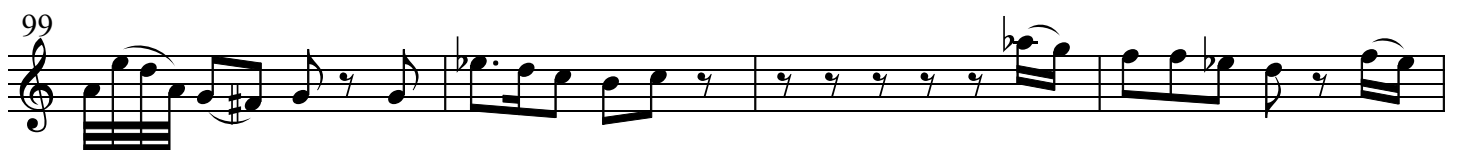
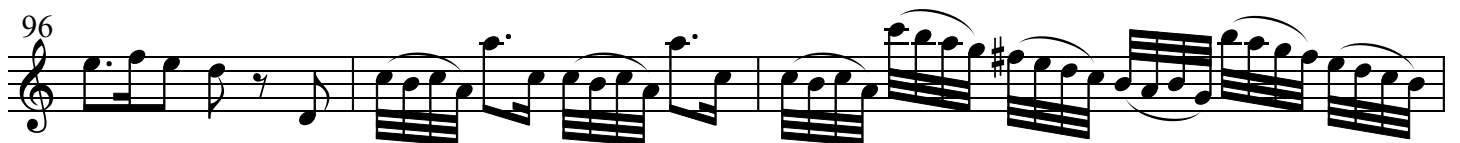

H.J.Rigel: Quartett op10 Nr.6

Oboe
Arr. E.Huckert

109

EH V1.3

Grazioso (mov. 3)

114

121 *tr*

127

132

140

146

152

157

160

poco rit...

164 *a tempo*

170

H.J.Rigel: Quartett op10 Nr.6

Oboe
Arr. E.Huckert

177 *tr*

182

189 *tr*

195 *tr*

201 *poco rit.*

