

Krommer: Quartett op82 Satz 1

Klar.in A

Allegro Moderato

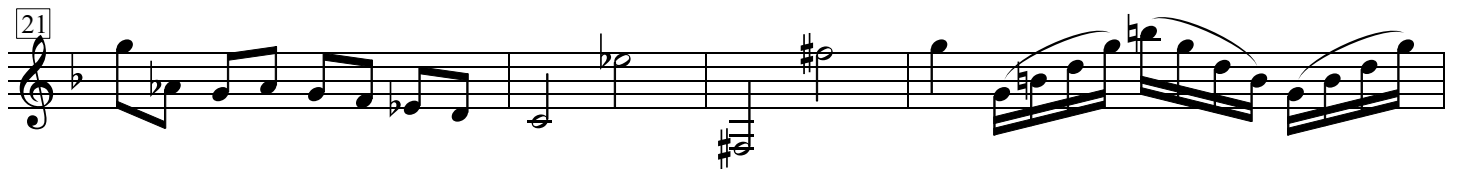
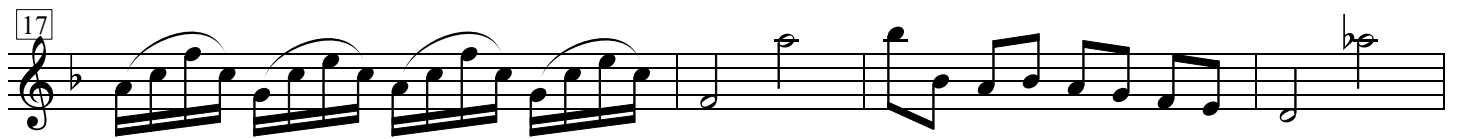

40

45

55

61

D

64

67

70

72

77

1. 2.

82

86

94

103

107

111

115

121

126

129

132

137

144

158

169

177

182

186

189

192