

Hummel: Klar.Quartett, Satz 4

Klar.Bb

Allegretto

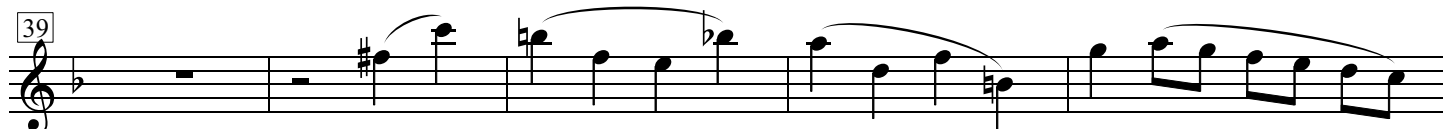
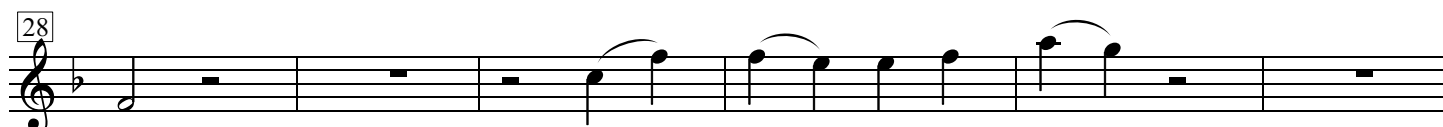
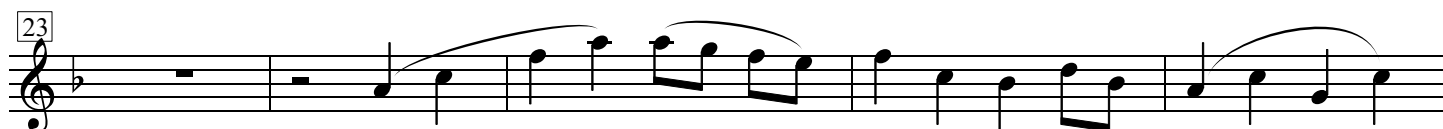
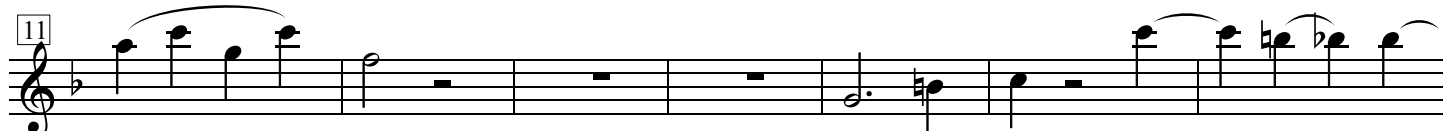

64

70

75

80

90

95

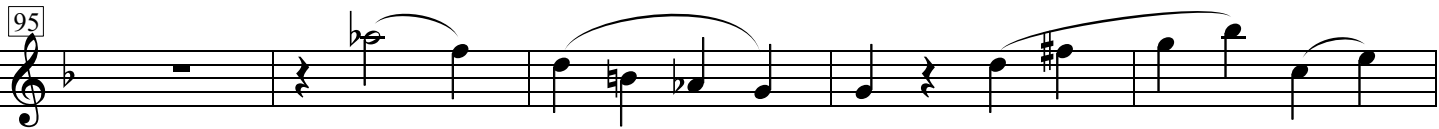

100

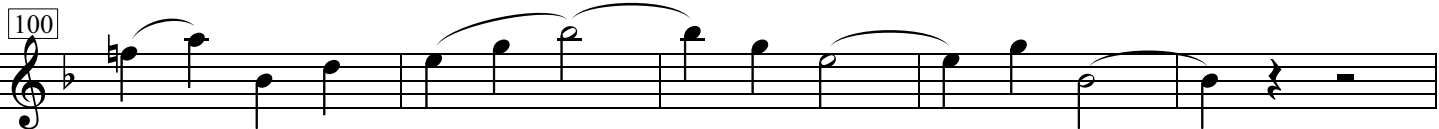

105

110

115

120

125

131

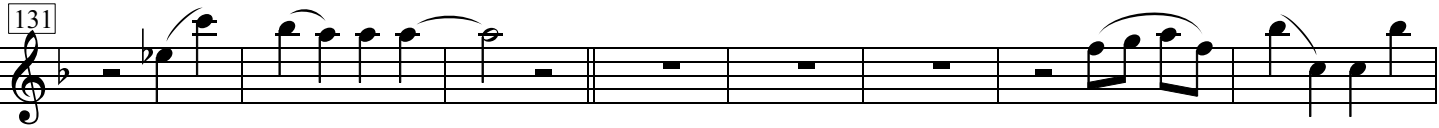

139

143

150

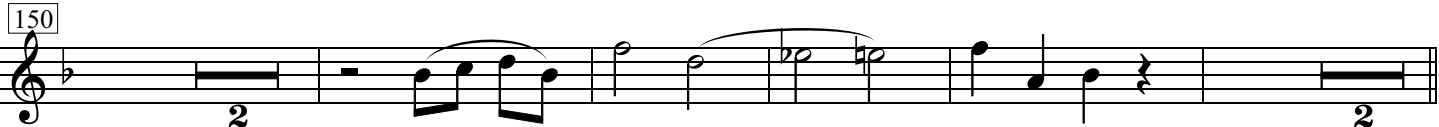

158

162

167

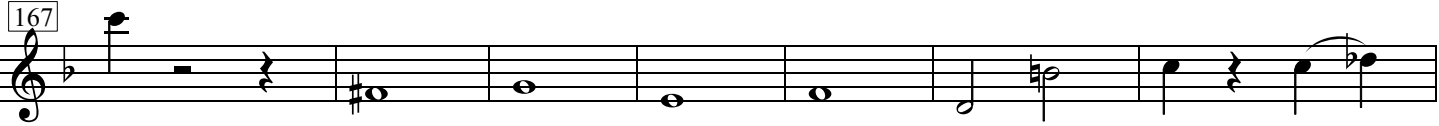

174

181

188

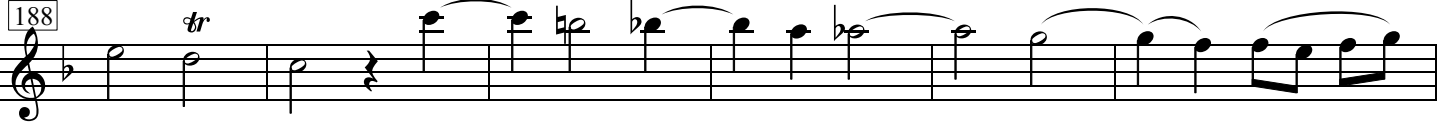

194

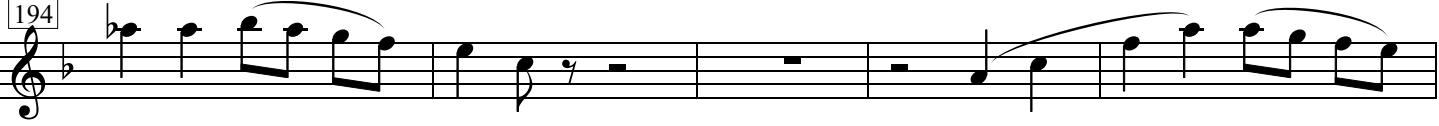

199

204

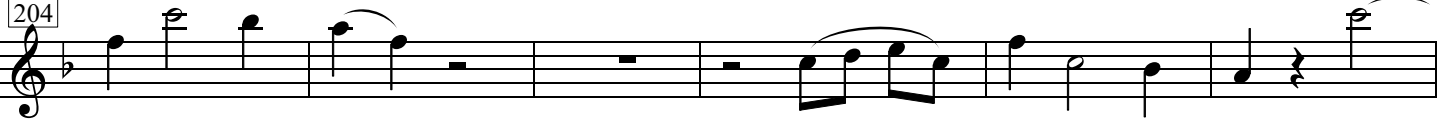

210

216

221

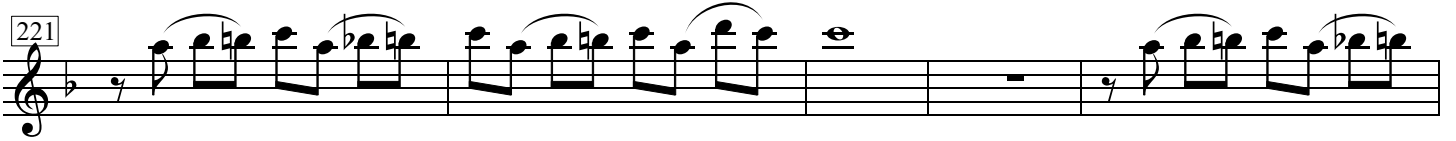

226

236

244

249

254

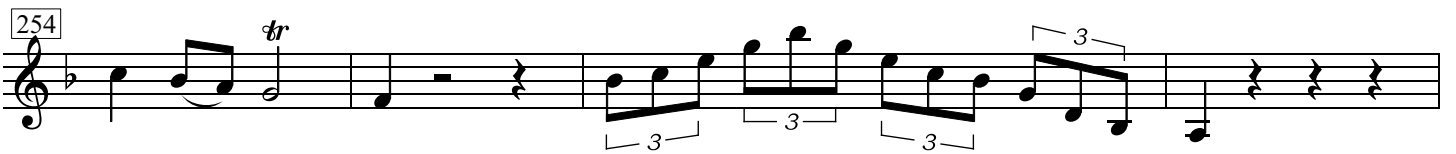

258

264

273

279

284

287

