

G. A. Brescianello: Trio Sonata in C minor

Oboe

(based on an 2009 edition by Nils Jönsson in IMSLP)

Largo

Allegro

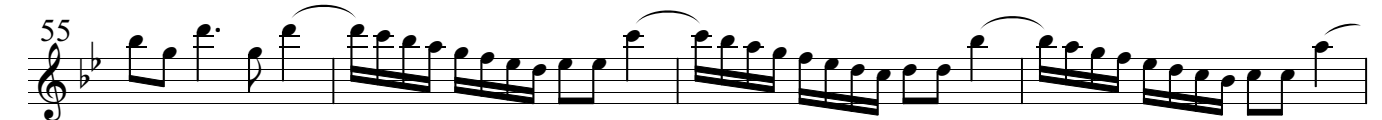

64

70

74

77

81

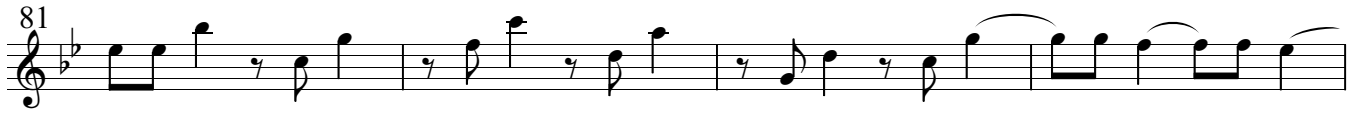

85

97

100

103

109

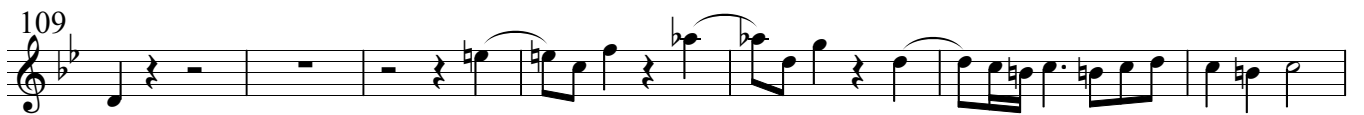

116

122

